

ASSESSOR'S PLAT NO. 1

PART OF THE NW 1/4 OF THE NW 1/4 OF SECTION 24, T. 10N., R. 9E., VILLAGE OF ARLINGTON
COLUMBIA COUNTY, WISCONSIN

SCALE: 1 IN. = 50 FT.



JUNE 1956

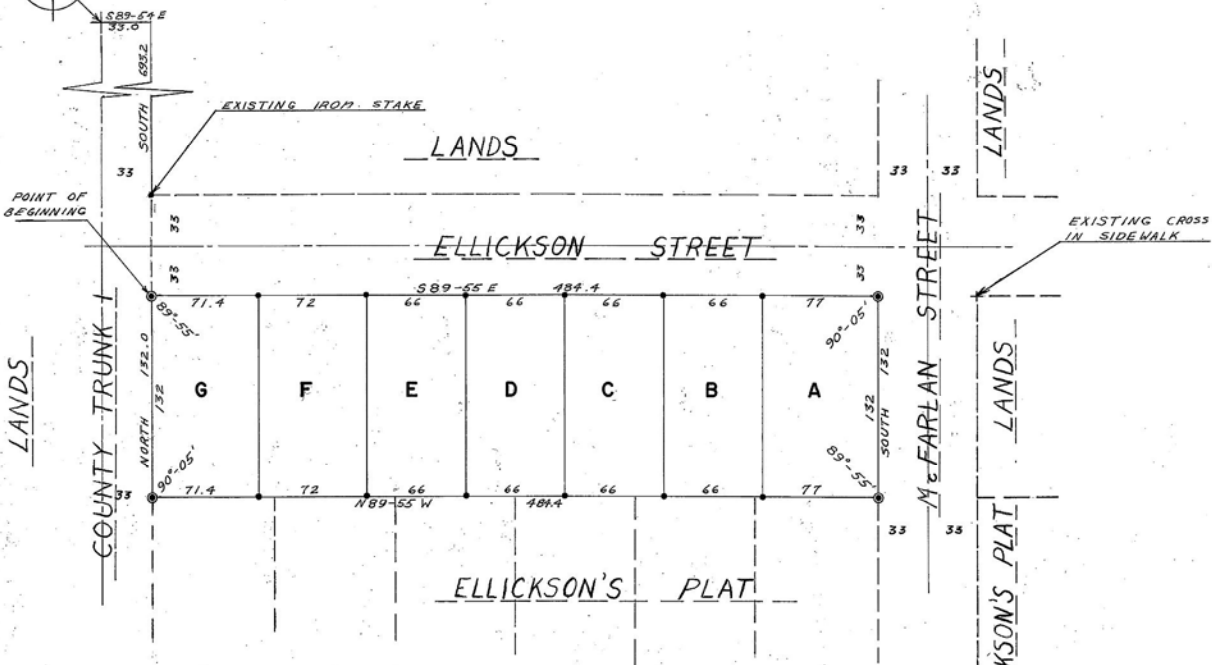

LANDS

LANDS

LANDS

ELLICKSON'S PLAT

- LEGEND
- 2" x 30" IRON STAKE
 - 1" x 24" IRON STAKE

LOCATION SKETCH
SCALE: 1" = 2000'

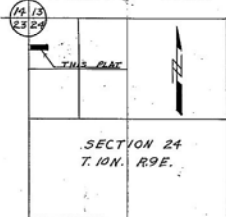

State of Wisconsin } ss
County of Columbia }

I, Vernon S. Hamel, Registered Land Surveyor, do hereby certify that by the order of the Village Board of Arlington, Wisconsin, made on the day of July, 1956, I have surveyed, mapped, divided and platted part of the Northwest 1/4 of the Northwest 1/4 of Section 24, Town 10 North, Range 9 East, Village of Arlington, Columbia County, Wisconsin, described as follows:

Beginning at the Northwest corner of Section 24, Town 10 North, Range 9 East; thence South 89° 54' East 33.0 feet; thence South 693.2 feet to the point of beginning of this plat; thence South 89° 55' East 484.4 feet; thence South 132.0 feet; thence North 89° 55' West 484.4 feet; thence North 132.0 feet to the point of beginning.

I certify that this Assessor's Plat is a correct representation of all the exterior boundaries of lands surveyed and each parcel thereof and that I have fully complied with the provisions of Sections 70.27 and 236.02 of the Wisconsin statutes in surveying, dividing and mapping the same.

Witnesses:

Harold Visk

Quart L. King

Vernon S. Hamel

Vernon S. Hamel, Registered Land Surveyor

Subscribed and sworn to before me this 5th day of July, 1956.

Therese B. Alexander
Notary Public, Columbia County, Wisconsin
My commission expires Oct. 4, 1959

State of Wisconsin } ss
County of Columbia }

Resolved that a plat known as "Assessor's Plat No. 1 of the Village of Arlington" which has been duly filed for approval of the Village Board of the Village of Arlington, Columbia County, Wisconsin; be and the same is hereby approved.

I certify that the above is a true and correct copy of a resolution adopted by the Village Board on the 14th day of July, 1956.

Eleanore Gessner
Eleanore Gessner, Village Clerk, Village of Arlington

State of Wisconsin } ss
County of Columbia }

I hereby certify that all the provisions of Section 70.27 of the Wisconsin Statutes have been complied with in the preparation of Assessor's Plat No. 1 of the Village of Arlington.

Subscribed and sworn to before me this 27th day of July, 1956.

John J. Zimmerman
Notary Public, Columbia County, Wisconsin
My Commission expires May 16, 1976

State of Wisconsin } ss
County of Columbia }

This plat known as "Assessor's Plat No. 1 of the Village of Arlington" received for record at 9:30 o'clock A.M., this 13th day of March, 1956, in the office of the Register of Deeds of Columbia County, Wisconsin, and recorded in Volume 1 of Plats, page 5.

Rita Wamack
Register of Deeds, Columbia County, Wisconsin